

ORDER FORM

Surname:

First Name/s:.....

Acc. Number:

Address:

..... P/C:

ISSUE	VALUE	MINT	CTO	FDC	TOTAL
				Add 55¢ to mint set price	
Year Book 03	36.50				
Year Book 04	45.00				
Year Book 05	50.00				
Year Book 06	50.00				
Commonwealth Games	4.00				
Departing Pitcairn Island	5.50				
Arriving at Norfolk Island	5.40				
Traditional Island Hats	3.00				
Definitive Seabirds 2 - Stamps / SS	5.35/2.50				
Year of the Dog	4.25				
Centenary of School	4.00				
Christmas 2006	4.00				
Weed Flowers	4.00				
Adventure Sports	4.00				
Palm Seed Industry SS	2.00				
Ghosts of Norfolk Island	3.40				
Queen Victoria Scholarship Stamp	5.00				
Queen Victoria Scholarship Booklet	1.00				
South Pacific Games - Stamps / SS	4.50/2.00				
KAVHA - End of 1st Settlement	3.60				
30 yrs of Banyan Park Play Centre	4.50				
Christmas 2007	3.50				
Classic Cars	4.50				

Norfolk Island Philatelic Bureau	Handling Fee: \$ 0 75
---	------------------------------

NBN: 280028093	Total Remittance enclosed: \$
----------------	-------------------------------

METHOD OF PAYMENT: I permit the Norfolk Island Philatelic Bureau to debit my:

☐ Mastercard ☐ VISA ☐ American Express ☐ Diners

Card No:														
----------	--	--	--	--	--	--	--	--	--	--	--	--	--	--

Expiry Date:...../...../.....

The amount of: ☐ \$100 ☐ \$50 ☐ \$25 OTHER: \$.....

Name on Card:

Signature:

Credit Card authorisations for standing order clients will be utilised for each issue until otherwise notified in writing. Minimum c/c transaction is \$10.00. Surplus funds will be credited to your account. We also accept cheques. Money orders in any currency other than AUD\$ attract a \$10.00 bank processing fee.

CUST-13348



NORFOLK ISLAND

Norfolk 
POST

BULLETIN #4, 2007

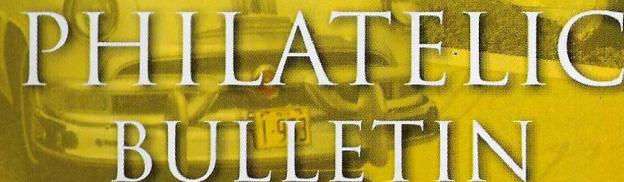

PHILATELIC BULLETIN

 Norfolk Island 120

Dear collector,

This will be my last newsletter from the Bureau, so I will be a bit self-indulgent. I have decided that due to my changed health situation I need to work in a less demanding environment, and will be changing jobs next week.

It is with considerable sadness that I will leave this position, and the Bureau staff as we have been a close team now for over 5 years.

There will be many aspects of this position I will miss. I have especially enjoyed being involved with stamp production. The background research for most issues has given me considerable insight into historical, social and natural aspects of our island.

I have also enjoyed communicating personally with so many of our customers. This has come about largely due to emails these days, and also some customers regularly ring from the far corners of the earth to talk person to person with the staff. I have met many of our customers at exhibitions, and quite a number have dropped in to make themselves known while they were here on holidays.

I commenced work in the Norfolk Island Philatelic Bureau in 1983 and worked until 1991 when I had the chance to work on Cocos (Keeling) Islands. I returned from there after two years, and I again worked in the Philatelic Bureau until 1998 when I moved to Australia for my children's secondary schooling. After 4 years away, I returned once again until the beginning of 2007; so as you can see I have spent most of my working life working in philatelic and producing stamps. It will be interesting to see how things work out from now.

Initially Julie Burns will take over the role, and as Julie has been in the Bureau for almost 4 years now, I am sure you will not notice me gone.

Christmas time is quickly approaching, so we all wish you Seasons Greetings and Best Regards for 2008.

And to conclude I thank you all for your continued interest in Norfolk Island's stamps.

Regards
Allan





 Norfolk Island
 CLASSIC CARS

NEW STAMP ISSUES

Faces Of Norfolk Island

This stamp issue is very special, depicting Norfolk Island identities, all of them able to trace their lineage back to Pitcairn Island.

Each of these identities has a story.

Colin Lindsay Buffett known as Boonie, was born in Norfolk Island in June 1926. He was a sixth generation Pitcairn Descendant. Boonie was a member of the RAAF during World War II. He trained in Sydney as a Plumber and Gas Fitter under the Post-war training scheme and became a Master Plumber. Boonie married Heather Kidd in 1946 and they had three daughters, Colleen, Coral and Alma. Boonie worked as a Master Plumber both in Sydney and in Norfolk Island and he worked at the Whaling Station in Cascade before joining the Administration of Norfolk Island in 1962. He held various positions with the Administration culminating as Senior Works Supervisor. Boonie had many talents, he was a good sportsman, gardener, carpenter and woodturner.



Darlene Buffett, is a resident of Norfolk Island. Darlene was born and raised here in the island. She works full time as Secretary to the Administrator of Norfolk Island. Darlene is a keen golfer and a local identity on Radio Norfolk (VL2NI). Darlene is very much a family first woman and a keen gardener and loves spending time fishing. You can often see Darlene on the weekends riding around the island on her much loved Triumph Bonneville.



Tane Grube, a local girl with a Pitcairn connection. Tane grew up partially in mainland Australia and Norfolk Island. After completing her education she returned to Norfolk Island. Since returning to the Island Tane and her partner have welcomed the arrival of their son. This stamp depicts 2 generations of Norfolk Islanders and reflects the strong family bonds that are present here in the island.

Andre Nobbs, had the advantage of a Norfolk Island education, and the many and varied experiences that only growing up on a small Island can give.

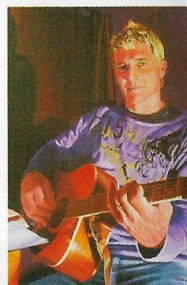

Andre is a talented musician and his life experiences are often reflected in his song writing, playing and performing. Like a lot of young islanders, Andre's further education and employment have taken him off island to mainland shores. He jokes that his sense of humour is derived from his time in the Air Force and then to the work force and places around the globe.

Andre now resides on Norfolk Island with his wife and family. In 2007 he was elected to the office of Chief Minister with the Norfolk Island Legislative Assembly.

Issue Date:	4 April 2008
Values:	1 x 50c, 1 x 1.00, 1 x 1.20, 1 x 1.80
FDC Values:	\$5.05 (GST inc.)
Artwork:	Adam Jauczus
Printer:	Southern Colour Print, NZ
Dimensions:	Stamps: 27 x 40mm
Sheet Layout:	Sheets of 50 in 2 panes of 25.
Print Quantities:	25,000 sets

Classic Cars

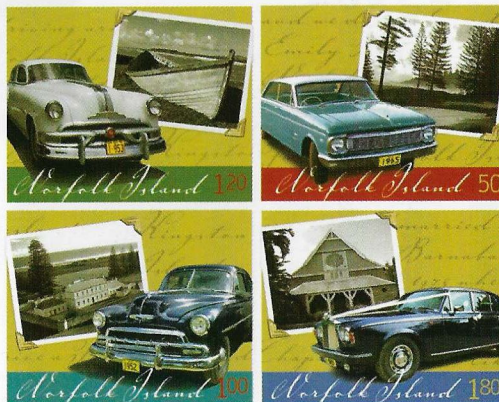

Classic Cars can be seen from time to time driving around the Island. They are all owned by local car buffs & have been imported into the Island over the years.

The cars depicted in this issue are well-loved models dating from 1950 to 1971 and are kept in pristine condition. These cars are used for weddings and street parades and on occasion the 1971 Rolls Royce, Silver Shadow, can be hired out to do a scenic tour around the Island and is chauffeured by David (Kik) Quintal, a well-known local identity who loves to tell the history of his Island home.

I expect that this issue will be extremely popular world wide with all the classic car enthusiasts so get those orders moving so you do not miss this great issue.

Issue Date:	5 February 2008
Values:	1 x 50c, 1 x 1.00, 1 x 1.20, 1 x 1.80
FDC Values:	\$5.05 (GST inc.)
Artwork:	Mary Butterfield
Printer:	Southern Colour Print, NZ
Dimensions:	Stamps: 27 x 40mm
Sheet Layout:	Sheets of 50 in 2 panes of 25.
Print Quantities:	25,000 sets

The 2007 Year Book

This is in the early stages of preparation at the moment and will be ready for sale early in 2008. The Year Book will remain at the retail price of \$50.00

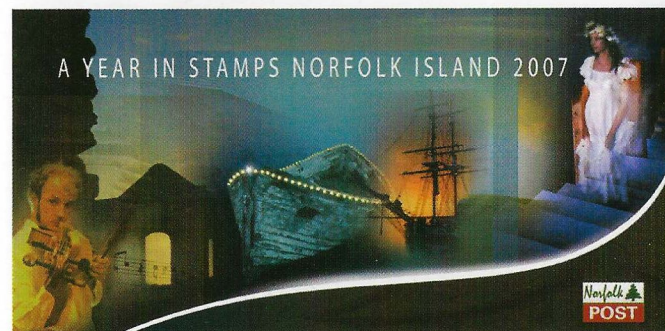

Christmas 2007

Locally produced Christmas Cards

This year the Bureau has produced, and is selling Christmas cards. The design, by Rob Nisbet, of the cards has been taken from our 2007 Christmas issue.

The Bureau is selling them in assorted packs of six or as single cards.

These cards can be ordered from the Bureau or if you are a local they can be purchased from our retail outlet in the Post Office.

Pack of 6 assorted cards - \$4.95 Single cards - \$0.75

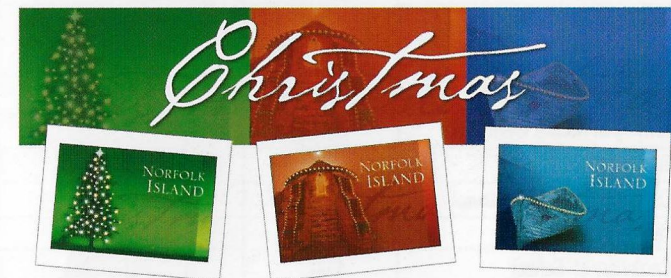

2008 Calendars

The pocket calendars for 2008 are now being sold at the retail counter and can be ordered from the Bureau.

Cost per Calendar - \$0.25

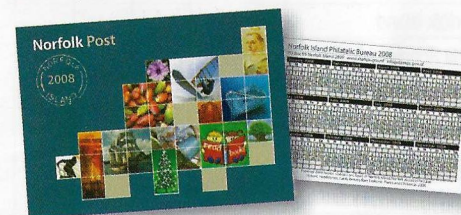

Banyan Park Playcentre

This issue was released on 27th November 2007 and advertised in our last Bulletin. Customers need to be aware that this issue only consists of 4 stamps and that there is no Miniature Sheet. There was a printing error in the Bulletin and the Bureau apologises to all its customers who have requested they be sent the Miniature Sheet.

Disclaimer: Every effort is made to provide information that is accurate at the time of publication, however we reserve the right to make changes to stamp prices or alter details that may have appeared in the Bulletin, if necessary.

NORFOLK POST & PHILATELIC BUREAU
NORFOLK ISLAND, 2899 SOUTH PACIFIC

Ph: +6723 23705 Fax: +6723 23636 Web: www.stamps.gov.nf
Email: jburns@admin.gov.nf or info@stamps.gov.nf